Sonocreatica
ANIMUS SONOPOÏÉTIQUE

Menú

LOG(261.62Hz) * 261.62Hz

31 enero 2022 por Williams Montesinos

Identité-Altérite dans une fréquence proliférante

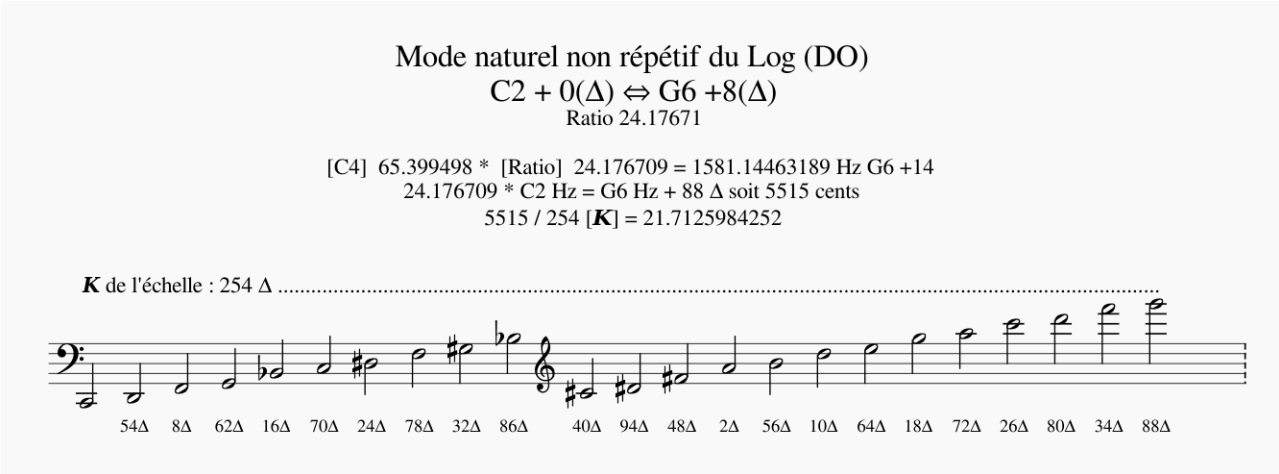

00:00 00:00

Déploiement résonnant logarithmique

log(261.62) = 2.41767094133 (Ratio)

(log261.62^(((1200/12)*0)/1200))*261.62 = 0 [C4] + 0 Hz

(log261,62^(((1200/12)*1)/1200))*261,62 = 52.7092559725 Hz [G#(1) + 26]

(log261,62^(((1200/12)*2)/1200))*261,62 = 105.418511945 Hz [G#(2) + 26]

(log261,62^(((1200/12)*3)/1200))*261,62 = 158.127767917 Hz [D#(3) + 28]

(log261,62^(((1200/12)*4)/1200))*261,62 = 210.83702389 Hz [G#(3) + 26]

(log261,62^(((1200/12)*5)/1200))*261,62 = 263.546279862 Hz [C(4) + 13]

(log261,62^(((1200/12)*6)/1200))*261,62 = 316.255535835 Hz [D#(4) + 28]

(log261,62^(((1200/12)*7)/1200))*261,62 = 368.964791807 Hz [F(4) + 95]

(log261,62^(((1200/12)*8)/1200))*261,62 = 421.67404778 Hz [G#(4) + 26]

(log261,62^(((1200/12)*9)/1200))*261,62 = 474.383303752 Hz [Bb(4)+ 30]

(log261,62^(((1200/12)*10)/1200))*261,62 = 527.092559725 Hz [C(5) +13]

(log261,62^(((1200/12)*11)/1200))*261,62 = 579.801815697 Hz [C#(5) + 78]

(log261.62^(((1200/12)*12)/1200))*261.62 = 632.511071669 Hz [D#(5) + 28]

Log(261.62) * 261.62 = D#(5) + 28 cents

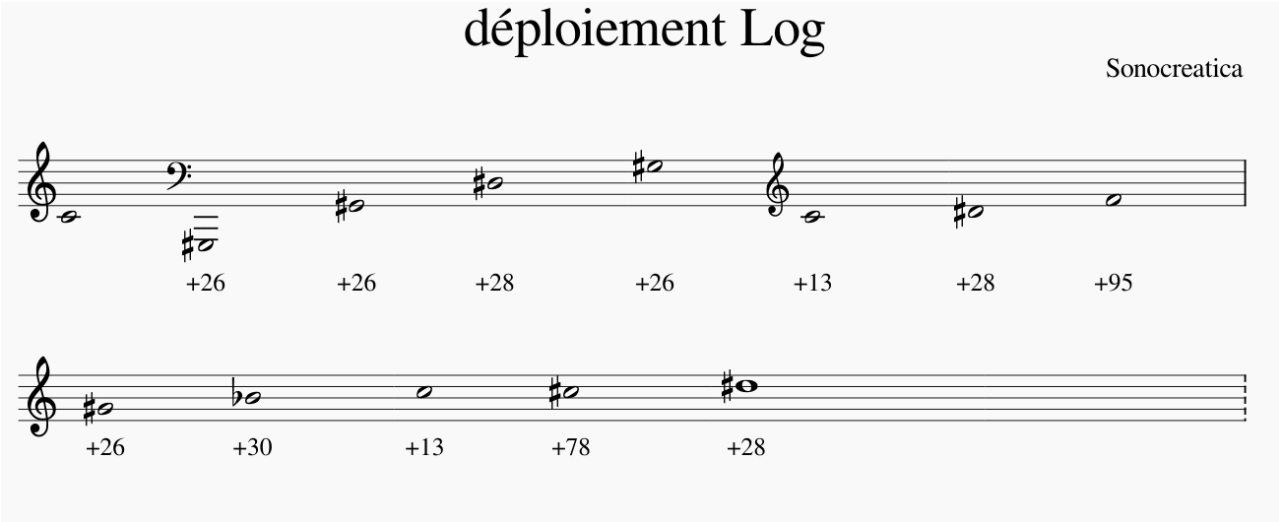

00:00 00:00

Log(261.62) = 2.41767094133

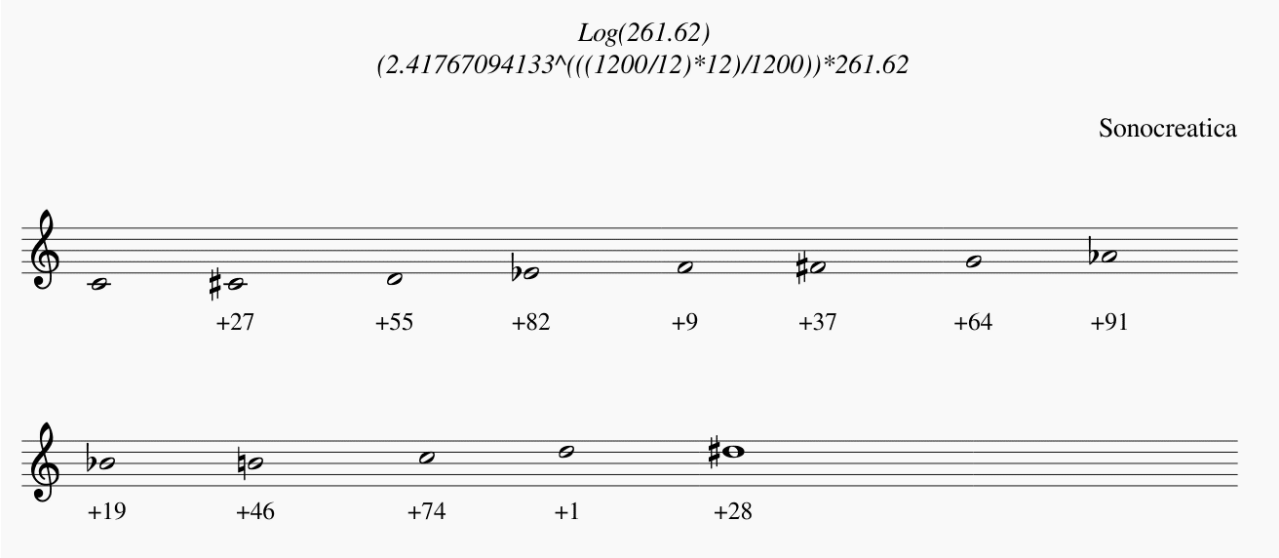

00:00 00:00

8ve logarithmique

Source

Dépôt

Calculatis divertimenti

© Copyright 2017 Sonocreatica